MDE Series

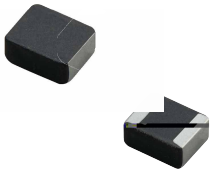

FEATURES

- Low Profile.
- Magne cally shielded structure to accomplish high resolu on in EMC protec on.
- Opera ng temperature: -40 to +125 °C
- Quan ty: 3000PCS

APPLICATION

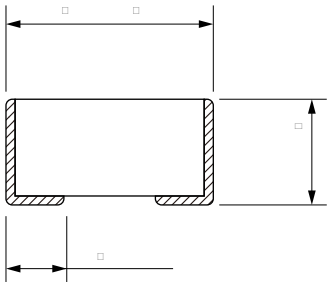

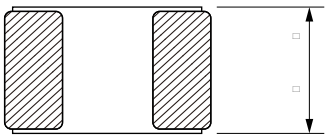

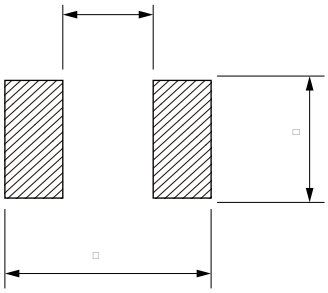

Temperature rising current will cause the coil temperature approximate ΔT40 °C
Satura on current will cause to drop approximately 30 %

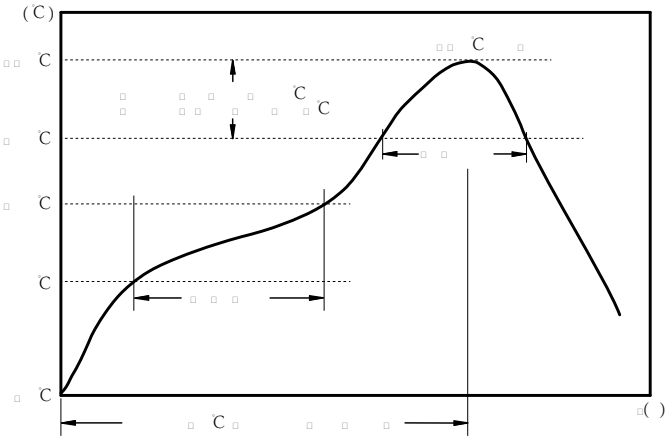
(C)
C
C
C

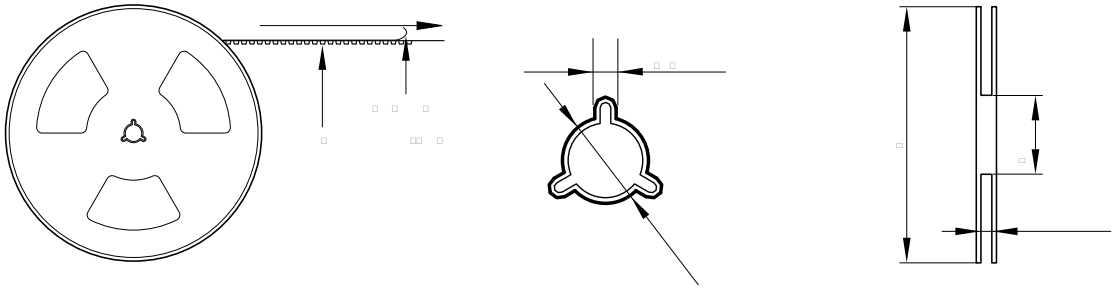

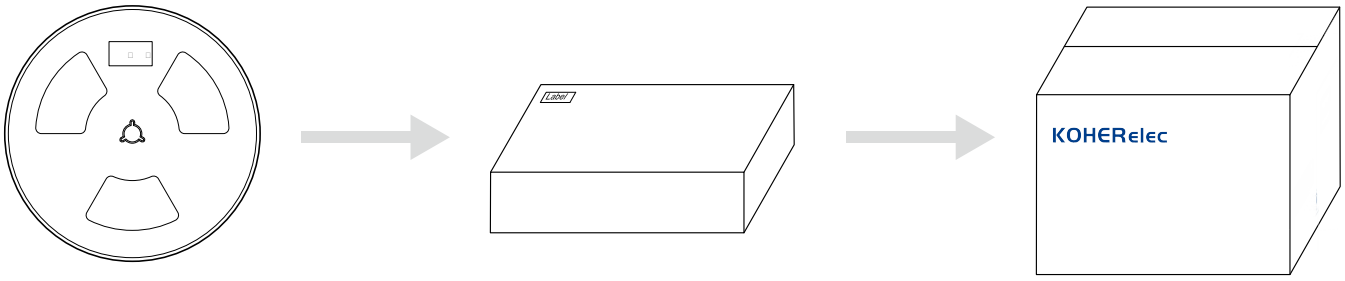

3000 Pcs/Reel

5 Reel /Inner box(15K Pcs)

8 Inner box/Carton box(120K Pcs)

- [illegible]
- [illegible]
- [illegible]
- [illegible]

- [illegible]
- [illegible]
- [illegible]
- [illegible]